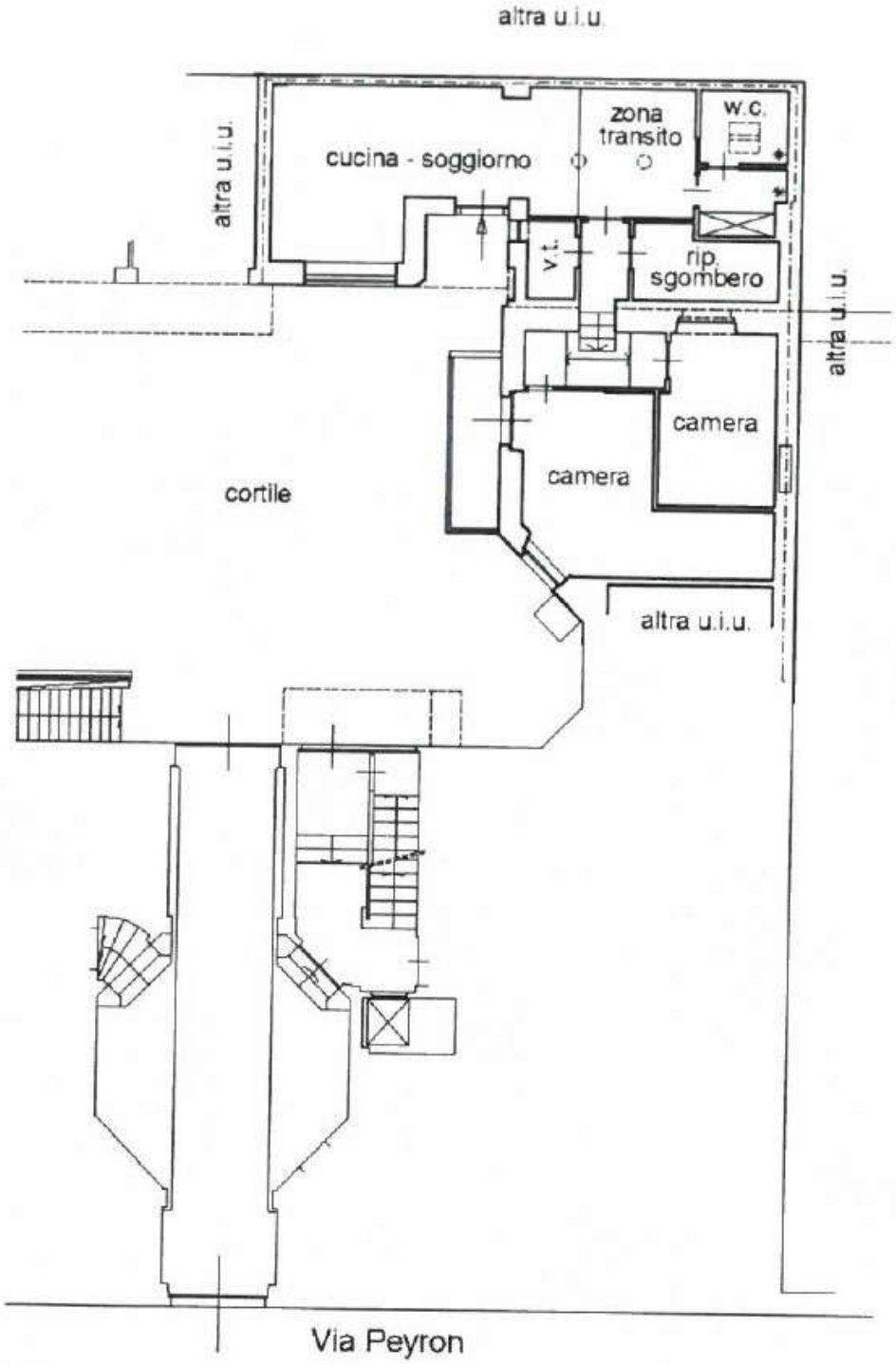PIANTA PIANO TERRENO H = 2.70 mt.